

# Grundriss Keller

M 1/100

RH 6=1 spiegelbildlich/RH5=3/RH4=2

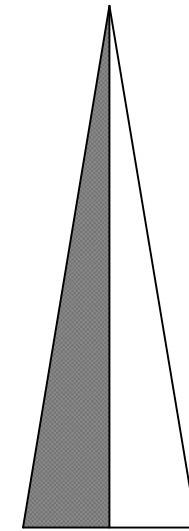
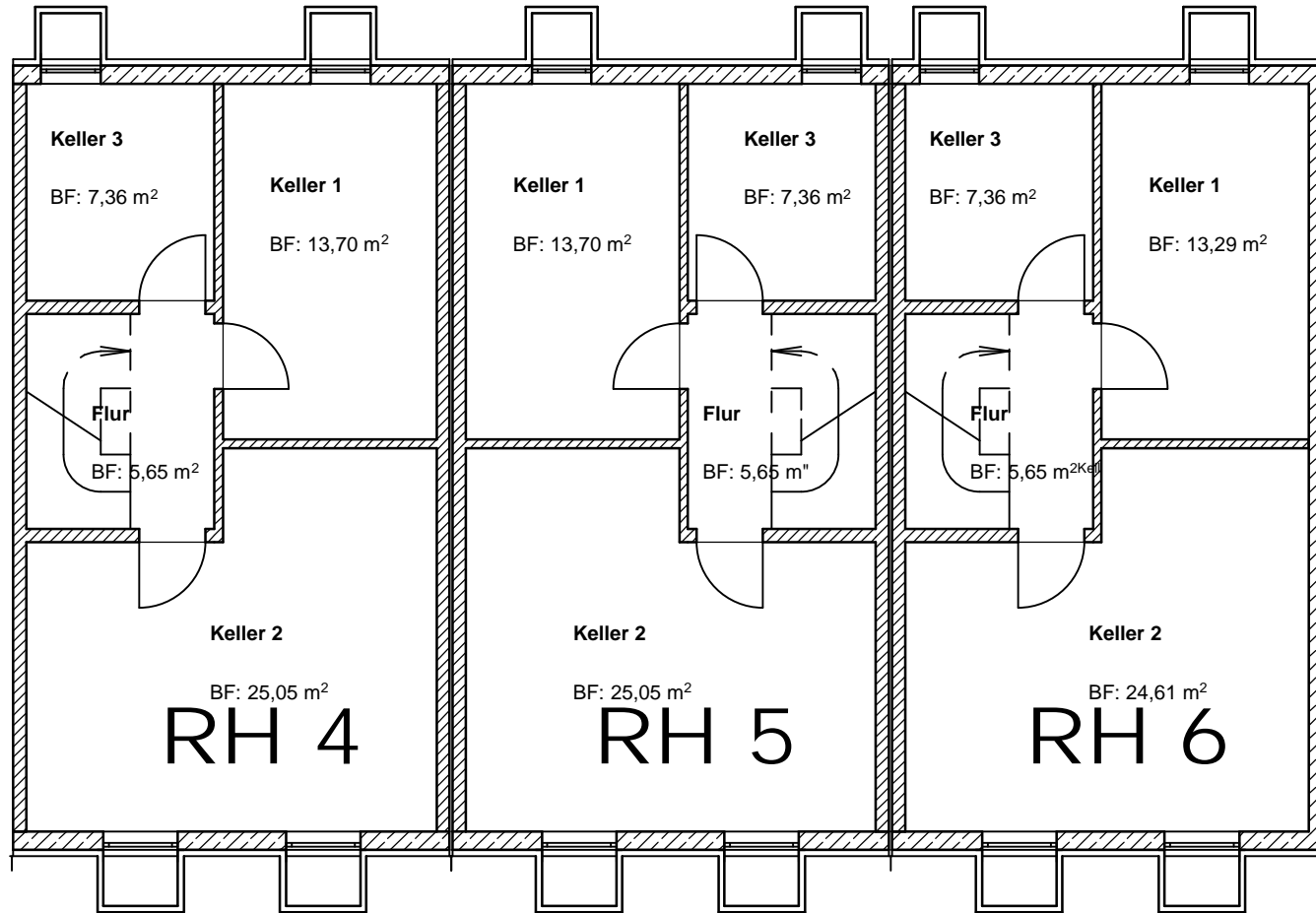

NORD

Grundriss Erdgeschoss

M 1:100

RH 6=1 spiegelbildlich/RH5=3/RH4=2

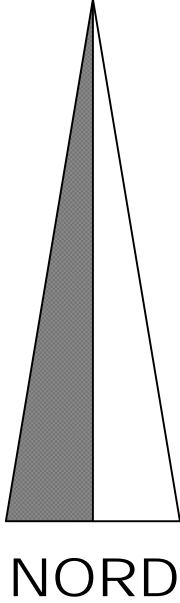
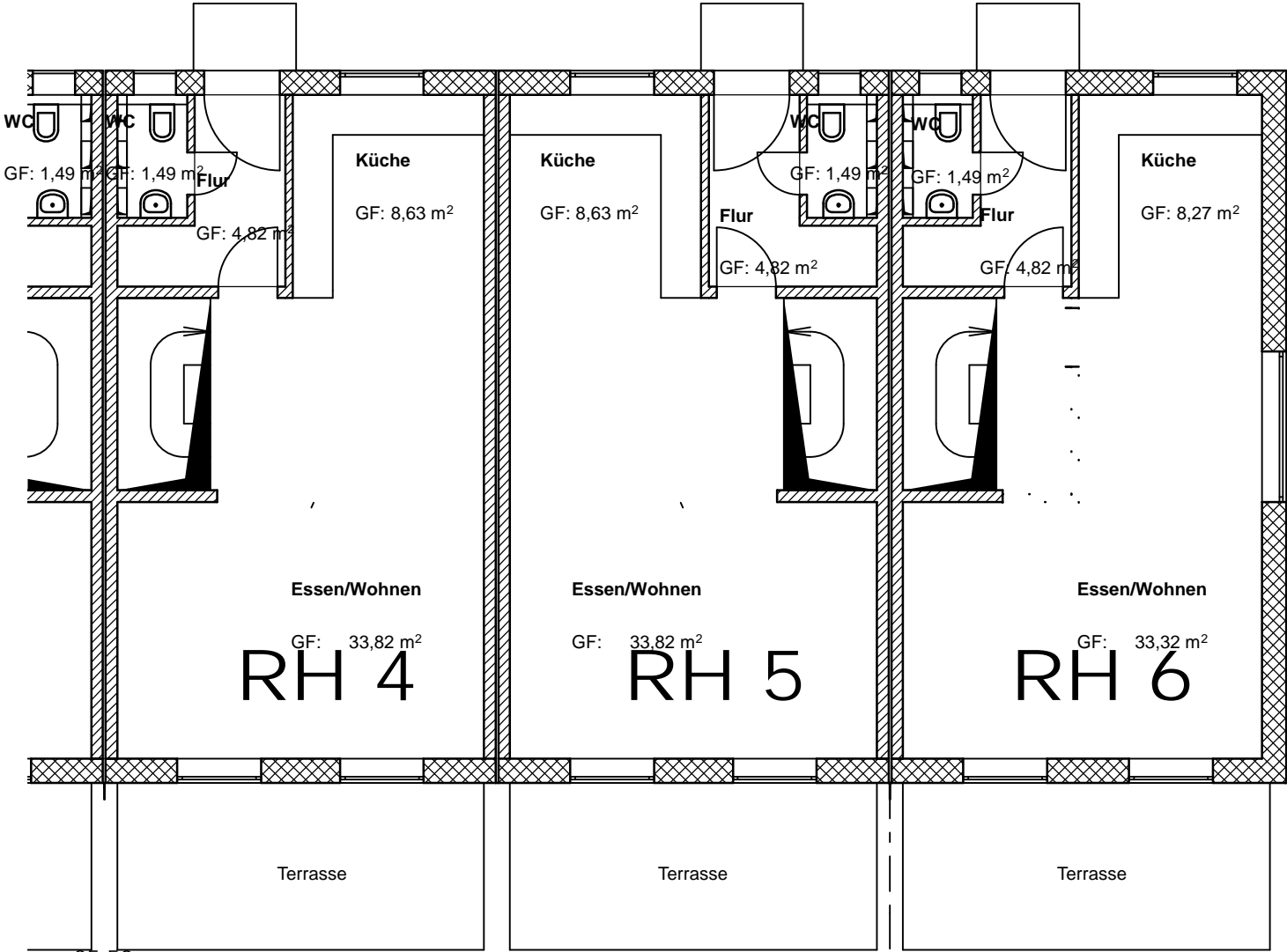

**Sonderwünsche** Erdgeschoss:  
M 1/100  
Abmauerung Küche/Treppenhaus

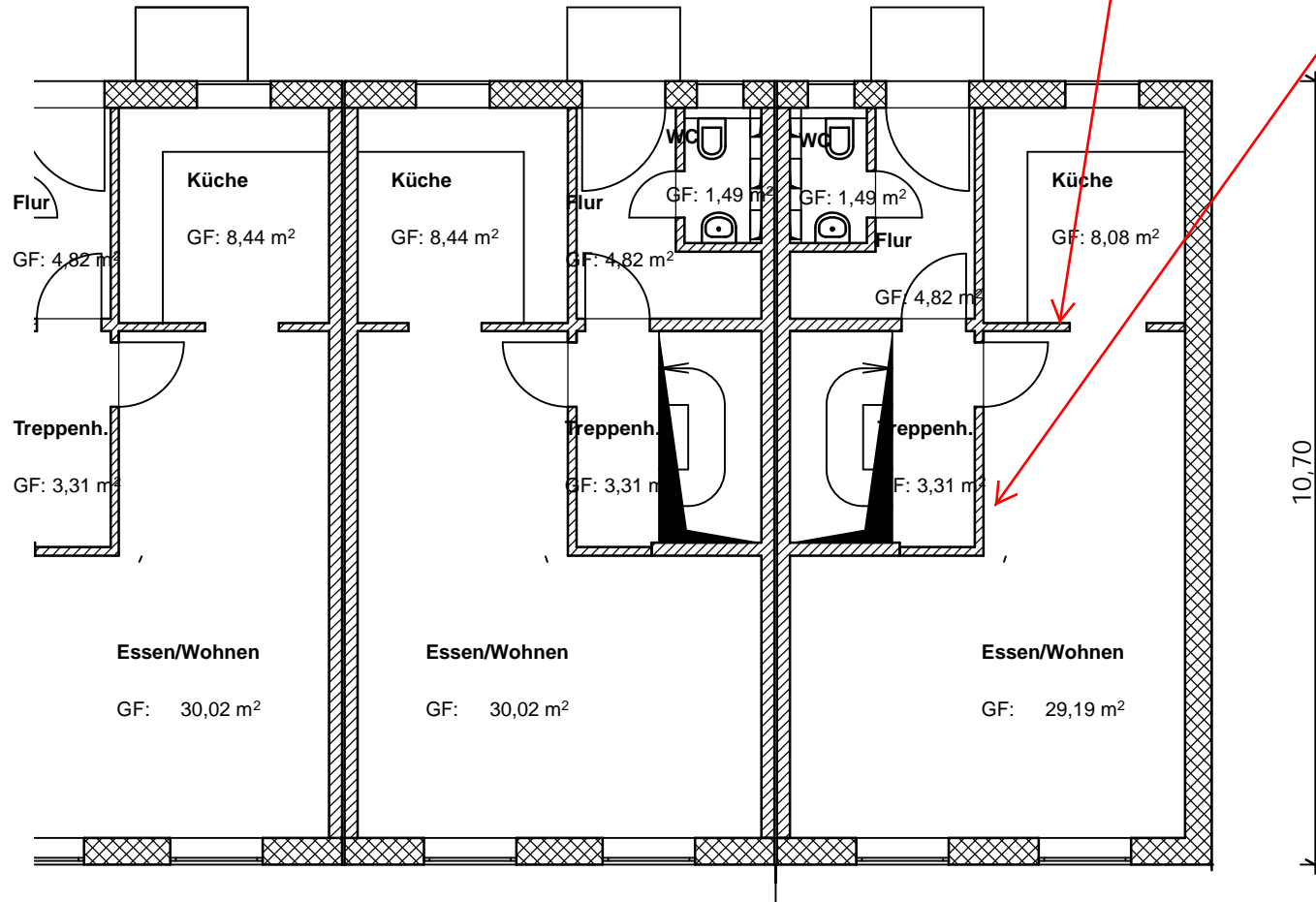

# Grundriss Obergeschoss

M 1/100

RH6= 1spiegelbildlich/RH5=3/RH4=2

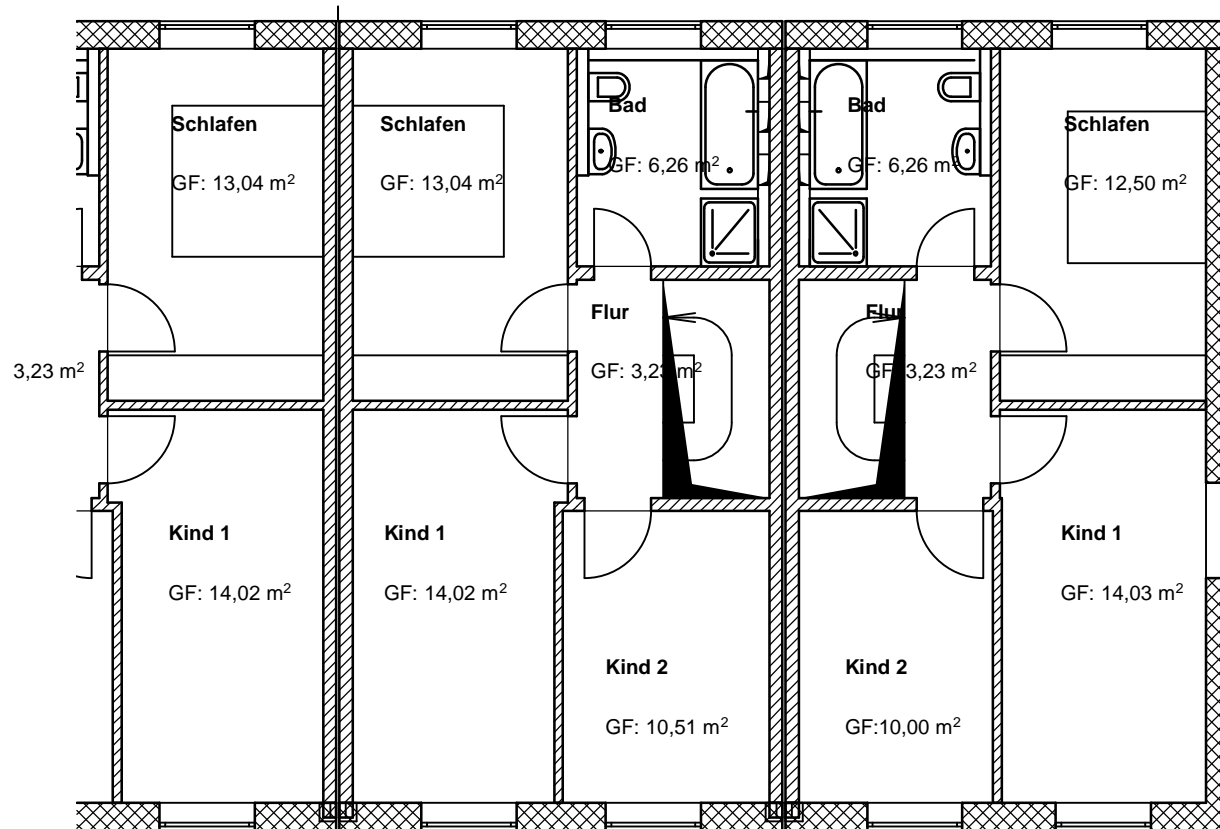

RH 4

RH 5

RH 6

# Grundriss Dachgeschoss

M 1/100 - RH 6=1 spiegelb.  
RH5=3 / RH 4=2

